

Our Case Number: ABP-314724-22

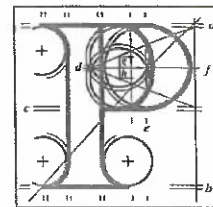

**An
Bord
Pleanála**

Brendan Howley
5 St. Mobhi Road
Glasnevin
Dublin 9

Date: 01 December 2022

Re: Railway (Metrolink - Estuary to Charlemont via Dublin Airport) Order [2022]
Metrolink. Estuary through Swords, Dublin Airport, Ballymun, Glasnevin and City Centre to
Charlemont, Co. Dublin

Dear Sir / Madam,

An Bord Pleanála has received your recent submission in relation to the above-mentioned proposed Railway Order and will take it into consideration in its determination of the matter.

The Board will revert to you in due course with regard to the matter.

Please be advised that copies of all submissions/observations received in relation to the application will be made available for public inspection at the offices of the relevant County Council(s) and at the offices of An Bord Pleanála when they have been processed by the Board.

More detailed information in relation to strategic infrastructure development can be viewed on the Board's website: www.pleanala.ie.

If you have any queries in the meantime, please contact the undersigned. Please quote the above mentioned An Bord Pleanála reference number in any correspondence or telephone contact with the Board.

Yours faithfully,



Niamh Thornton
Executive Officer
Direct Line: 01-8737247

RA05 (No Receipt to Issue)

Tel	Tel	(01) 858 8100
Glaao Áitiúil	LoCall	1890 275 175
Facs	Fax	(01) 872 2684
Láithreán Gréasáin	Website	www.pleanala.ie
Ríomhphost	Email	bord@pleanala.ie

64 Sráid Maoilbhríde	64 Marlborough Street
Baile Átha Cliath 1	Dublin 1
D01 V902	D01 V902

5 St. Mobhi Road,

AN BORD PLEANÁLA	
LDG- _____	
ABP- _____	
17 OCT 2022	
Fee: € _____	Type: _____
Time: _____	By: <u>post</u>

Glasnevin,

Dublin 9

14th Oct 2022

Dear Sir/Madam,

I refer to the proposed Metrolink Railway Order.

I am the owner and occupier of 5 St. Mobhi Ro. I see from the enclosed map that it will extend into the substratum of my front garden and part of my house. I object to this structure as from experience of living in London for many years it causes vibration and a rumbling sound inside the houses of some of the places where I live.

It appears from the enclosed map that the infrastructure will be under my hallway and sitting room which will affect my living experience and substantially affect the value of my property. Please take my concerns into account, thanks

Yours Sincerely,
Brendan Howley.